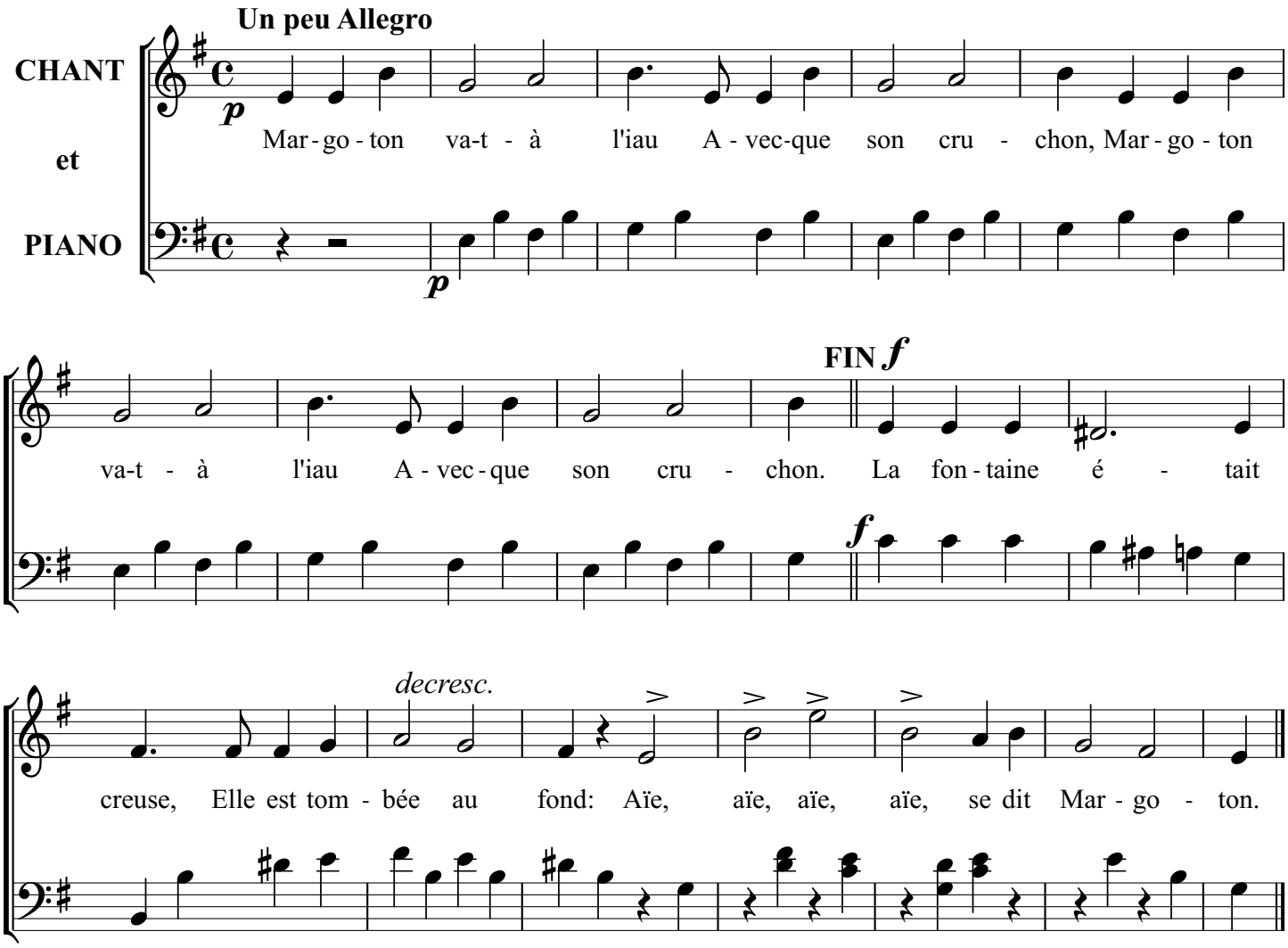Margoton va-t-à l'iau